

ADDENDUM NO. 1

2021 21-402 Tracy Road New Pond Brook Bridge Replacement

Essex County, NY

March 4, 2021

TO ALL HOLDERS OF BIDDING DOCUMENTS:

This Addendum, issued to bid document holders of record, indicates clarifications to the bid documents for the 2021 21-402 Tracy Road over Ash Craft Brook Culvert Replacement project. All information and clarifications described herein shall be incorporated into the Contractor's bid proposal. This Addendum is part of the Contract Documents. Adjustments required by each item shall be understood to apply to all document references affected by the clarifications described.

1. A scheduled Pre-Bid Meeting was held at the project site on Tuesday, March 2, 2021 at 9:00 AM. A copy of the meeting minutes is attached.
2. A copy of record drawings for the existing bridge has been provided by the County and is attached.

END OF ADDENDUM NO. 1

Attachments:

- 1) Pre-Bid Meeting Minutes (3 pages)
- 2) Tracy Road over New Pond Brook Bridge Record Drawing (referred to as "Ashcraft Bridge", 1 sheet)



Evergreen Professional Park
453 Dixon Road, Ste. 7, Bldg. 3
Queensbury, NY 12804
P 518-761-0417 F 518-761-0513

PRE-BID MEETING MINUTES

Report Date: March 4, 2021

Project: Tracy Road over New Pond Brook Bridge Replacement

Attending: Bob Leveille, Essex County DPW (BL)
Gary Rancour, Essex County DPW (GR)
Erik Sandblom, P.E., SRA Engineers (ES)
Ed Shull, Rozell East (ESR)
Peter Reale, Reale Construction (PR)
Jason Westover, Prime Highway (JW)
Brian Lucarelli, Prime Highway (BL)
(Copy of attendance sheet is attached)

Distribution: Via posting on the Essex County Website as a part of Addendum No. 1 for access by all holders of bidding documents.

A scheduled pre-bid meeting was held for the above referenced project on March 2, 2021 at 9:00AM at the project site. The following items were discussed:

1. ES provided a general summary of the overall scope of work for the project:
 - This is a local Essex County funded project with two separate bids. One bid is for the design, manufacture, and delivery of the pre-cast units (three-sided culvert units and wing wall units), and the second bid is for the construction of the project including installation of the pre-cast units.
 - Both bids are based on a lump sum contract.
 - The road will be closed during construction and another bridge replacement project (Tracy Road over Ash Craft Brook) will be ongoing at the same time located 0.4 mile east. It is intended to work out a schedule such that one project will be constructed after the other so that construction traffic may pass over New Pond Brook during the construction at Ash Craft Brook and vice versa. The details of the schedule will be coordinated following the award of both projects.
 - Permits are in the process of being issued from USACE and NYSDEC (Stream Alteration and Temporary Revocable Permit). Copies of issued permits will be provided once available.

2. A question was asked whether drawings of the existing bridge structure are available. BL indicated that if any drawings are available, they will be provided by Addendum.

The meeting adjourned at approximately 9:30 AM.

Respectfully Submitted:

A handwritten signature in blue ink, appearing to read 'E.C.F. Sandblom', with a long horizontal flourish extending to the right.

Erik C.F. Sandblom, PE
Principal

Attachment: Meeting Attendance Sheet

PRE-BID MEETING ATTENDANCE SHEET

Project: Tracy Road over New Pond Brook Bridge Replacement

Date: March 2, 2021 9:00 AM
SRA Job No. 18-392.25

NAME	COMPANY	PHONE	EMAIL
Ed Stone	ROZELL CONST	518-415-9108	EStone@RozellNO.com
PETER REALE	REALE CONST CO	518-567-9092	Reale@realeconstruction.com
Jason Westover	PRIME Highway, LLC.	518-354-2192	j.westover@primehighway.com
Brian Lucarelli	Prime Highway LLC.	518-859-3451	B.lucarelli@primehighway.com

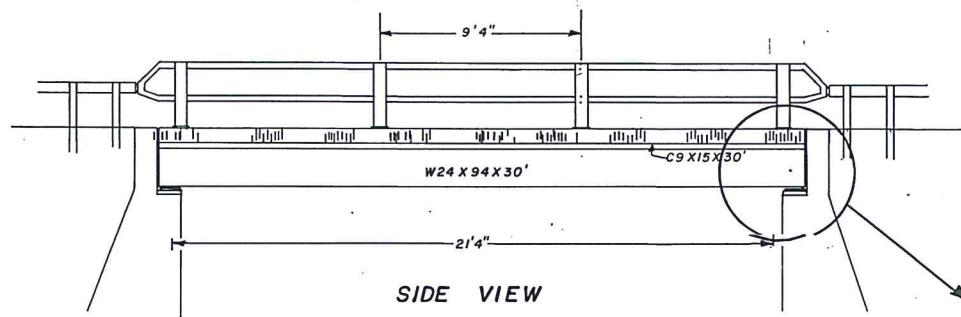
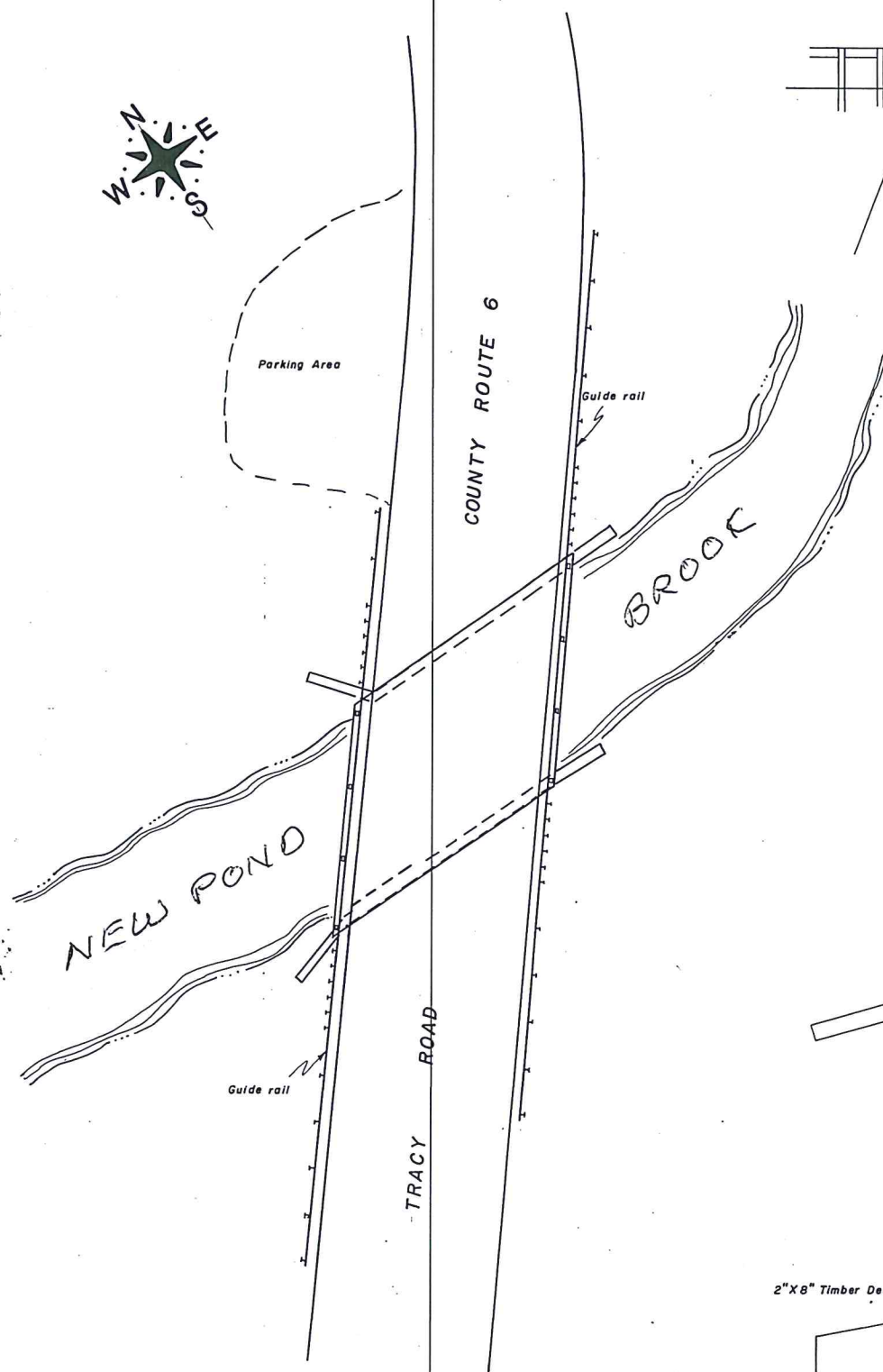

All concrete used will be class "A" having a compressive stress of 3000 P.S.I. at 28 days with a minimum of 6 bags per cubic yard.

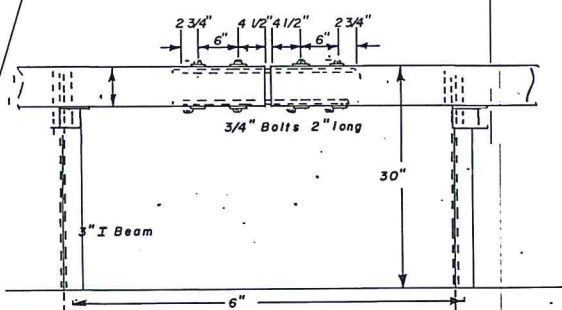
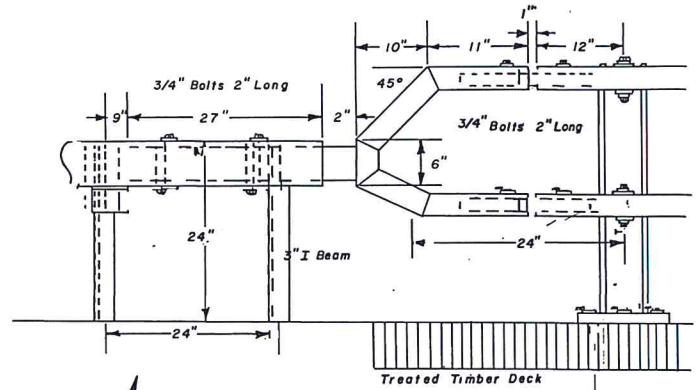
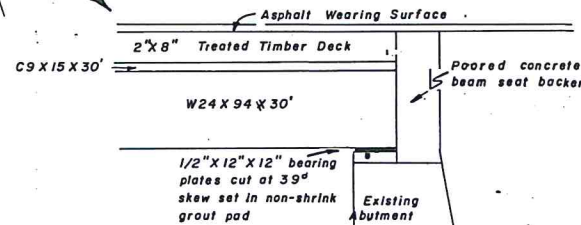

GUIDE RAIL DETAILS (typical)

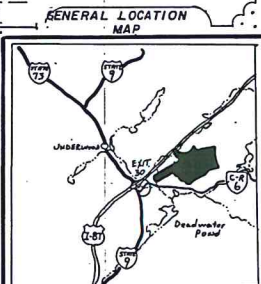
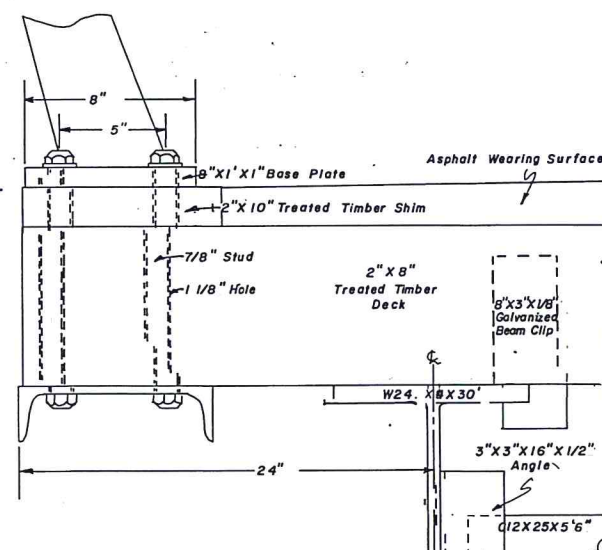
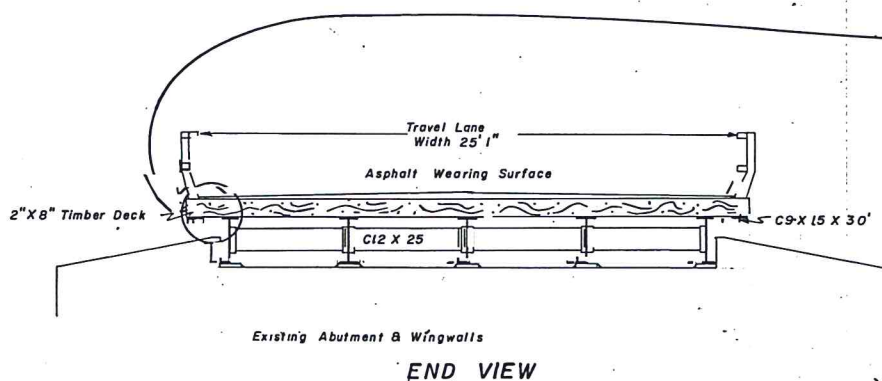
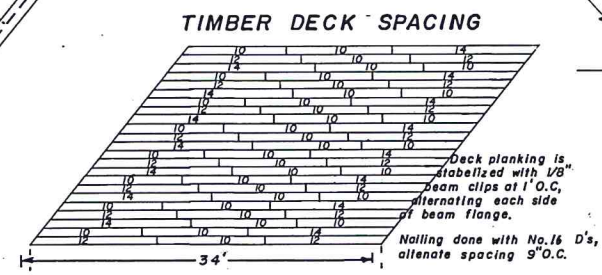
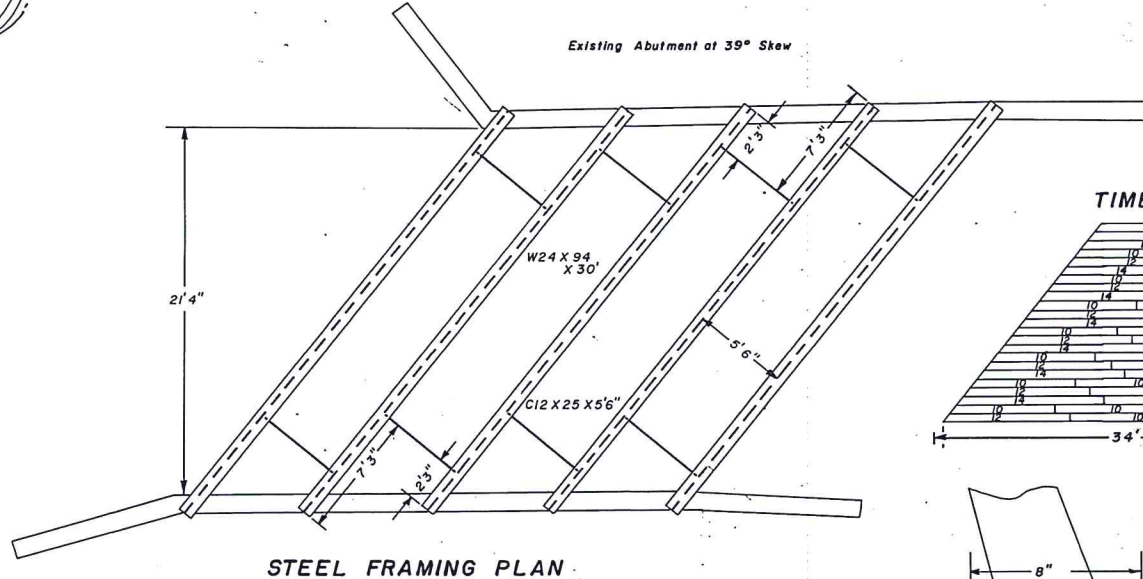
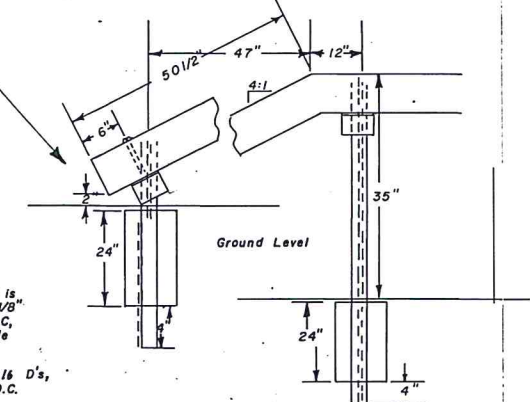

Ashcraft Bridge
 B.I.N. 3302640
 TOWN OF NORTH HUDSON
 ESSEX COUNTY NEW YORK
 PREPARED BY
 Essex County Highway Department
 Elizabethtown New York
 Richard L. Wilson Superintendent of Highways
 Drawing Completed 16 SEP 88 Sheet 1 of 1